

REVISED CONSERVATION AREA BOUNDARY: Local Policies BH5-BH6 particularly apply



AREAS OF ARCHAEOLOGICAL SIGNIFICANCE: Local Policies BH1-BH3 particularly apply



INDIVIDUALLY LISTED BUILDINGS/STRUCTURES: NPP policies apply



UNLISTED BUILDINGS TO BE PROTECTED FROM DEMOLITION



UNLISTED BUILDINGS/FEATURES CONSIDERED OF SUFFICIENT QUALITY TO BECOME LISTED.



OTHER DISTINCTIVE FEATURES TO BE PROTECTED FROM DEMOLITION WITHIN PARAMETERS OF EXISTING LEGISLATION: (includes features within the curtilage of Listed Buildings and walls/railings above the specified heights)

Walls/railings

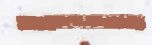

Tombstones and wooden cross



Post Box



Telephone Kiosk



SELECTED FEATURES ON UNLISTED BUILDINGS WHERE ADDITIONAL CONTROLS ARE PROPOSED SUBJECT TO FURTHER CONSIDERATION AND NOTIFICATION (by Article 4 Direction)



IMPORTANT OPEN SPACES TO BE PROTECTED



IMPORTANT WATER FEATURES TO BE PROTECTED



GENERAL LOCATION OF IMPORTANT TREES/HEDGEROWS TO BE PROTECTED WITHIN PARAMETERS OF LEGISLATION



WILDLIFE SITES TO BE PROTECTED: Local policies Env 14 and Env 16 particularly apply



HISTORIC PARKS AND GARDENS TO BE PROTECTED: Local policy BH16 particularly applies



PROPOSED EXTENSIONS TO THE CONSERVATION AREA



PROPOSED REDUCTIONS OF THE CONSERVATION AREA



AREAS OF ARCHAEOLOGICAL SIGNIFICANCE



INDIVIDUALLY LISTED BUILDINGS/STRUCTURES



UNLISTED BUILDINGS THAT MAKE AN IMPORTANT ARCHITECTURAL OR HISTORIC CONTRIBUTION



OTHER DISTINCTIVE FEATURES THAT MAKE AN IMPORTANT ARCHITECTURAL OR HISTORIC CONTRIBUTION

Walls



Tombstones and wooden cross



Post Box



Telephone Kiosk



IMPORTANT OPEN SPACES



IMPORTANT WATER FEATURES



GENERAL LOCATION OF IMPORTANT TREES/HEDGEROWS



WILDLIFE SITES



LOCALLY IMPORTANT HISTORIC PARKS AND GARDENS



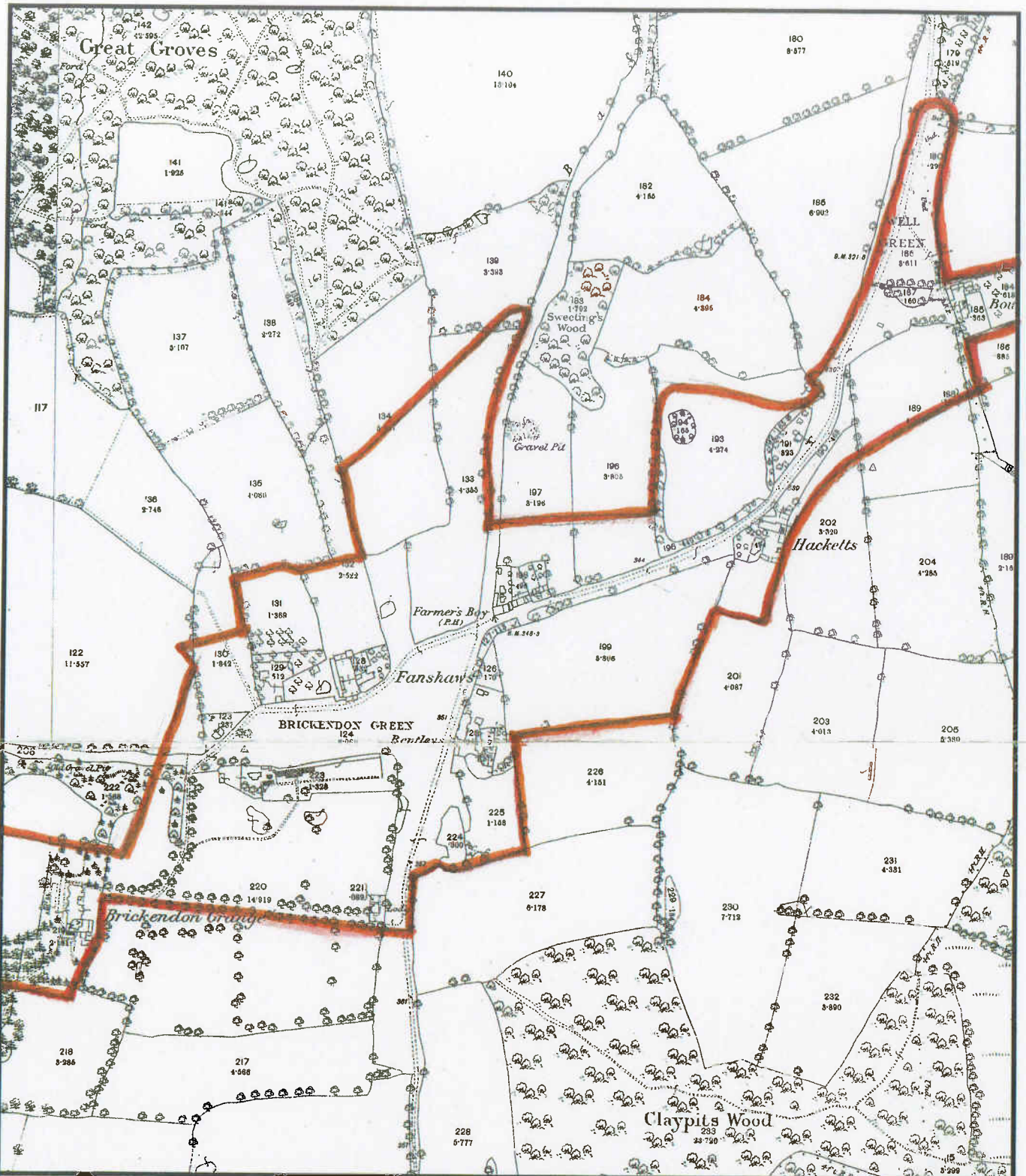

This copy has been produced specifically for Map Control Scheme purposes only. No further copies may be made
 Unauthorised reproduction infringes Crown Copyright and may lead to prosecution or civil proceedings
 Reproduced from the Ordnance Survey map data with the permission of the controller of Her Majesty's Stationery Office Crown Copyright
 2009 East Herts Council. LA Ref: 100018528



Brickendon Conservation Area Appraisal
 Plan 1 - existing Conservation Area boundary
 approximately plotted on map dating from 1874.

Brickendon Conservation Area
Appraisal
Plan 2 Character Analysis

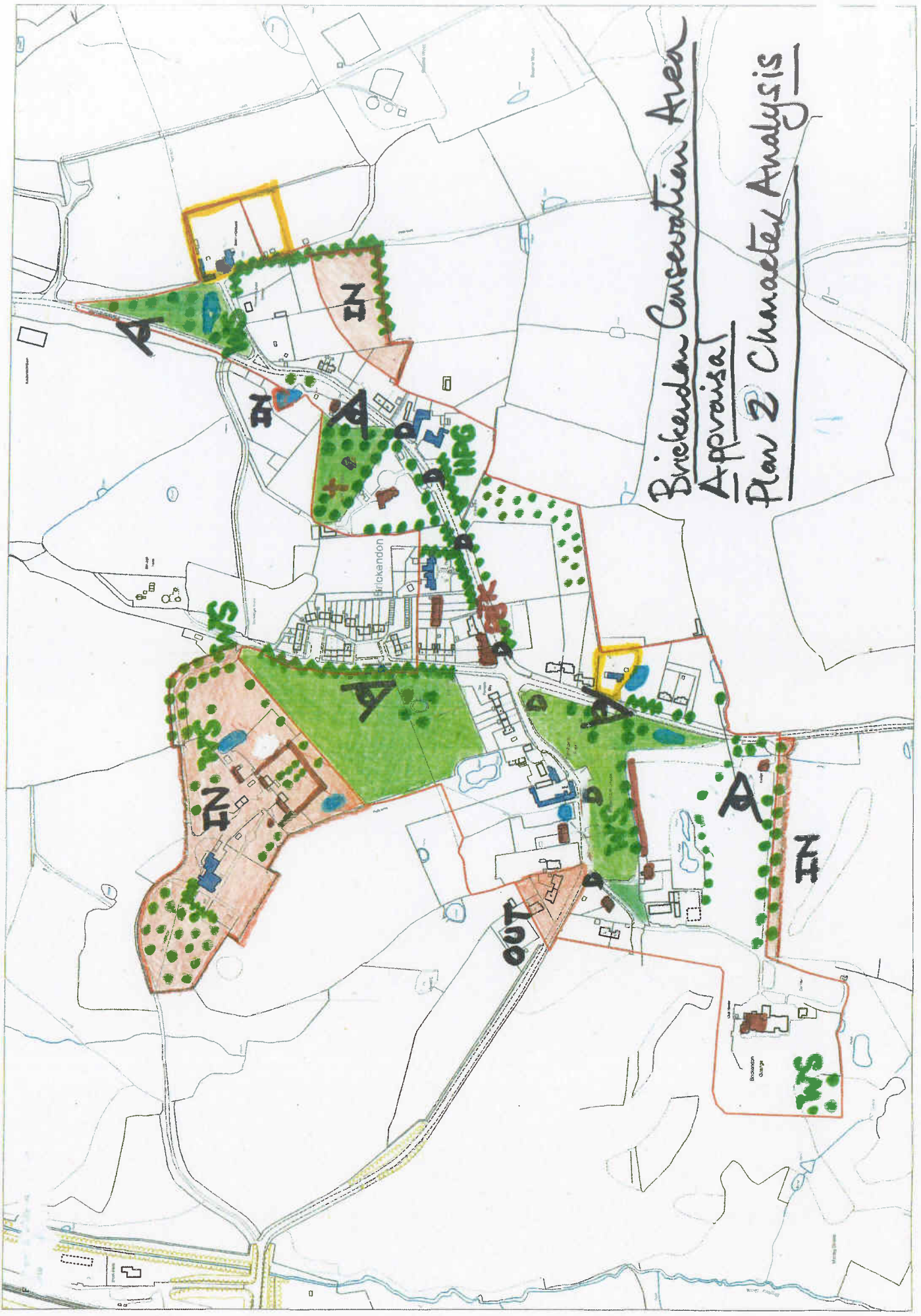

Brickendon Conservation Area
Appraisal
Plan 3 Management Plan.

